

SECTION-A

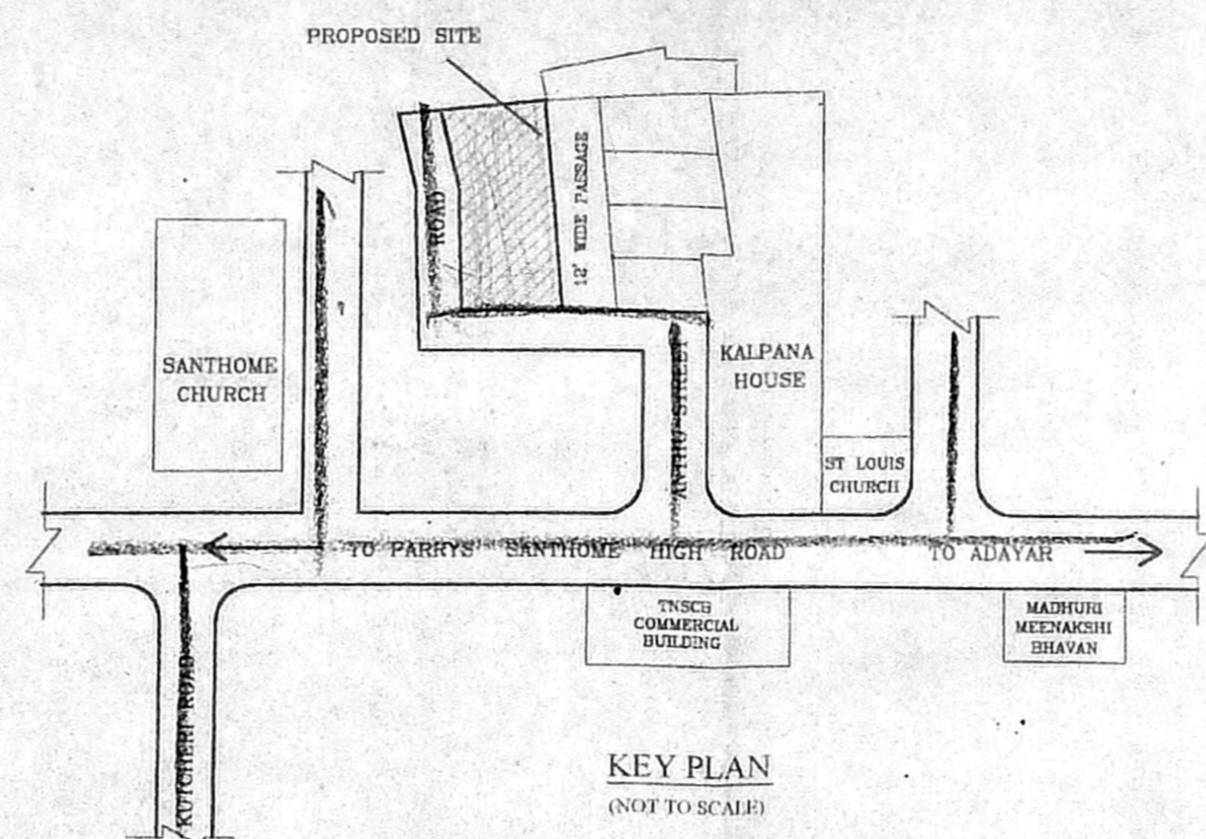

KEY PLAN (NOT TO SCALE)

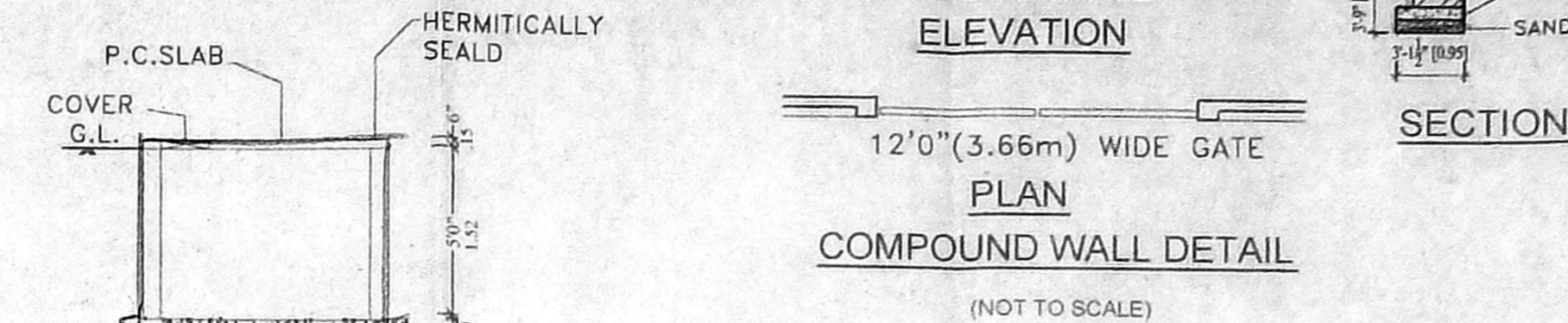

12'0" (3.66m) WIDE GATE
PLAN
COMPOUND WALL DETAIL
(NOT TO SCALE)

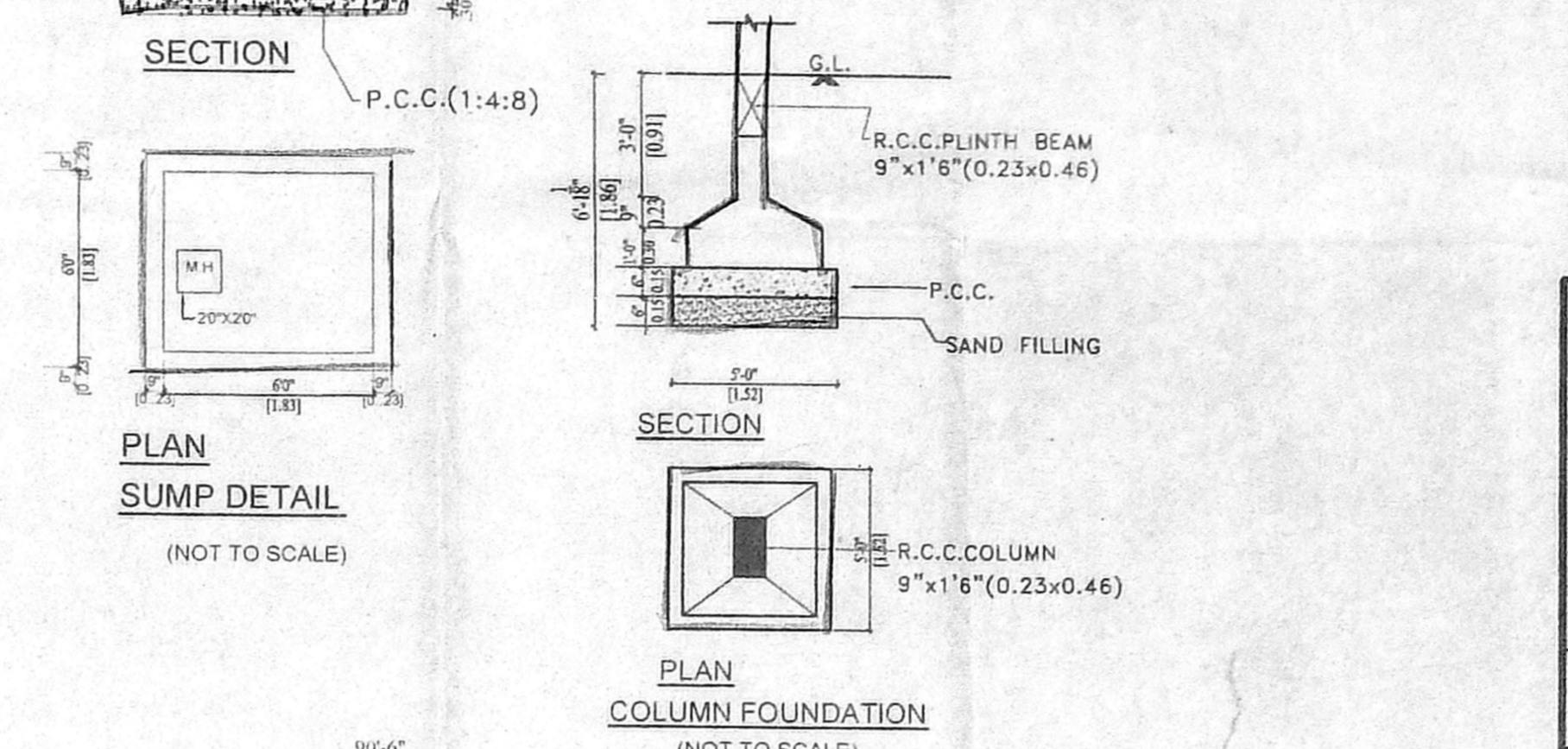

PLAN
SUMP DETAIL
(NOT TO SCALE)

PLAN
COLUMN FOUNDATION
(NOT TO SCALE)

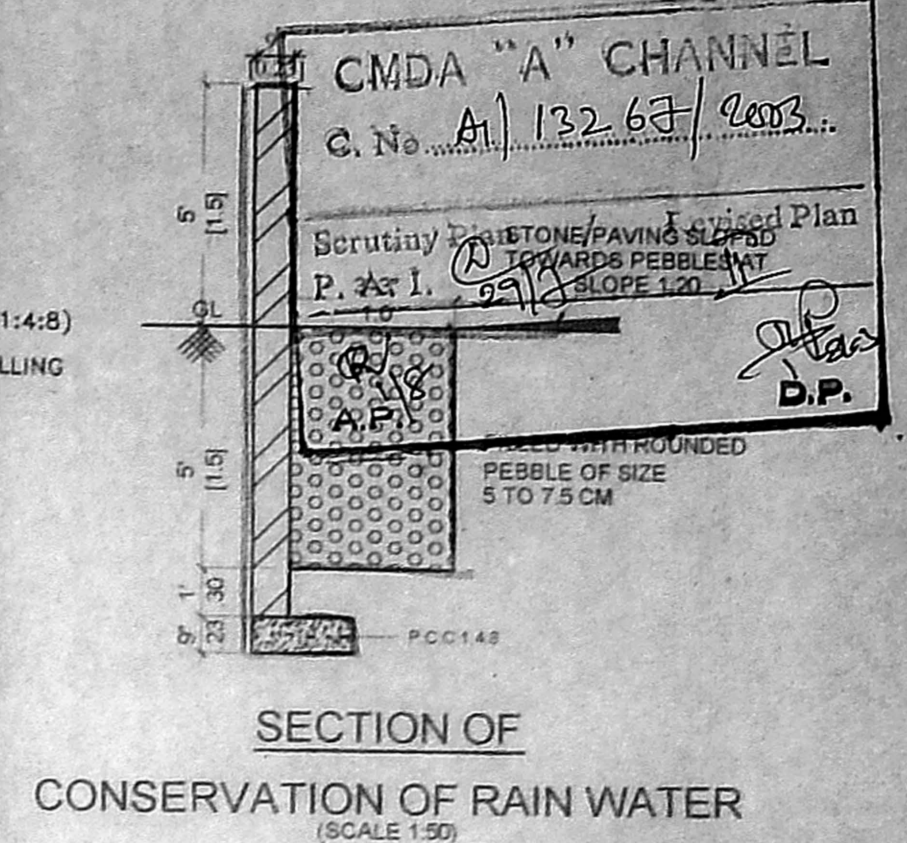

SECTION OF
CONSERVATION OF RAIN WATER
(SCALE 1:50)

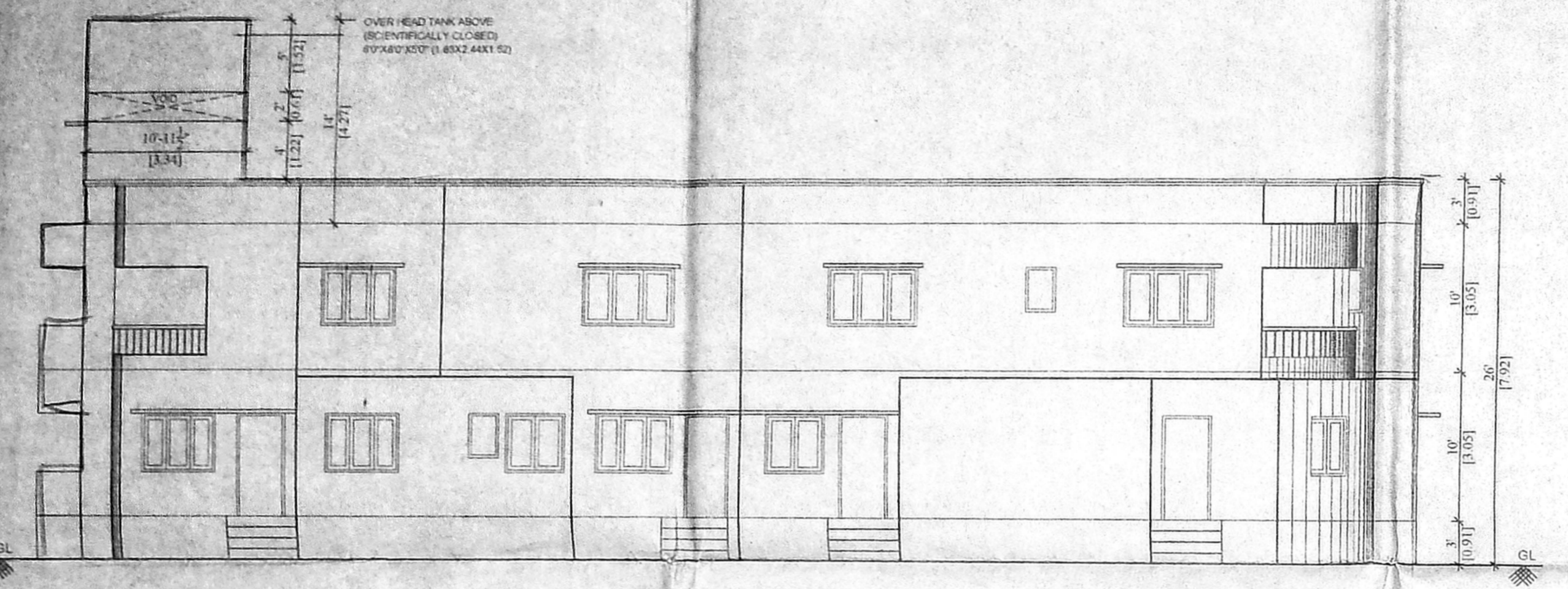

FRONT ELEVATION

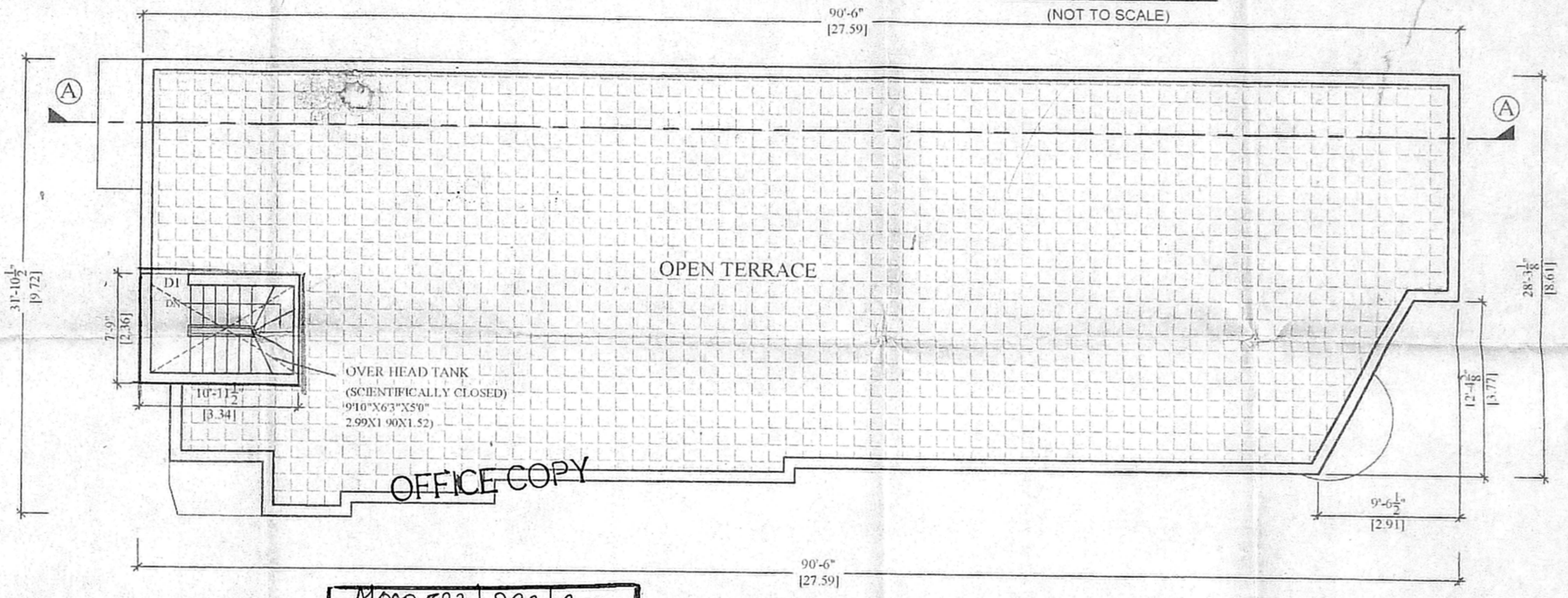

TERRACE FLOOR PLAN

11000 222 293 2003
Planning Permit No. 293/2003
APPROVED
SUBJECT TO THE CONDITIONS IN
THIS OFFICE LETTER.
No. A/1100-6/10/15-7-2003
Date: 15/07/2003
FOR MEMBER SECRETARY
CHENNAI METROPOLITAN
DEVELOPMENT AUTHORITY
110 CHENNAI - 600 008

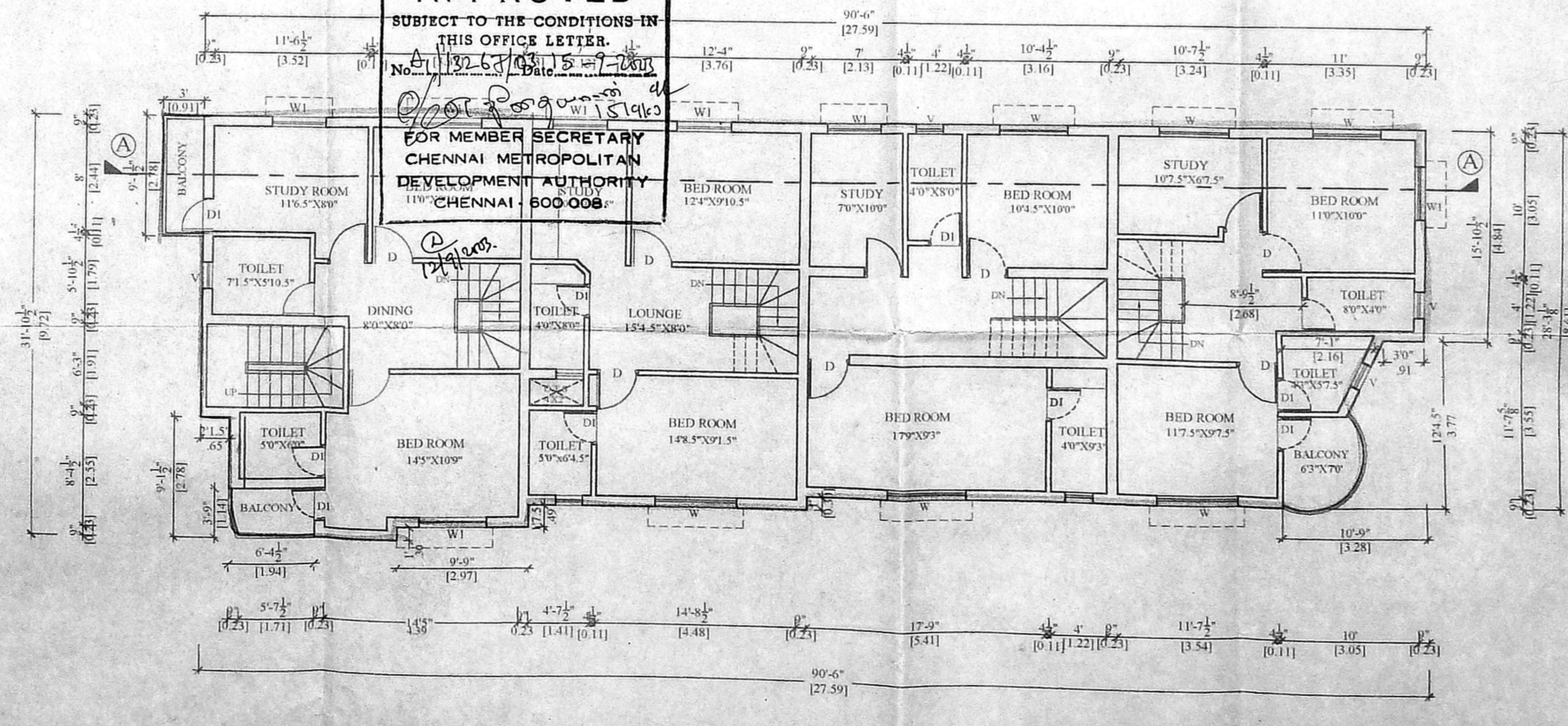

FIRST FLOOR PLAN

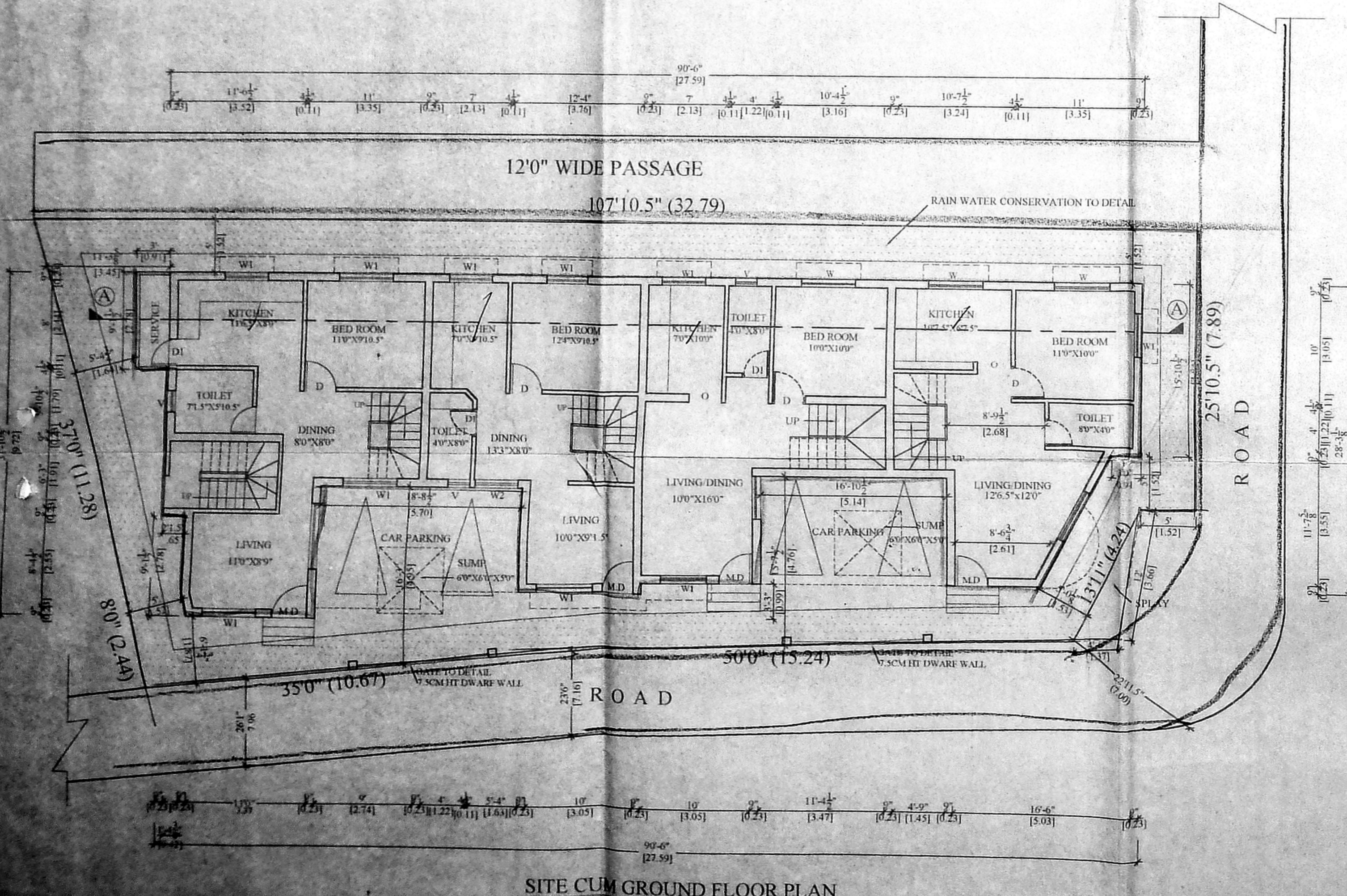

SITE CUM GROUND FLOOR PLAN

PLAN SHOWING THE PROPOSED BUILDING
AT OLD NO: 5, NEW NO:6 PLOTNO: 6&7
ANTHU STREET, SANTHOME, MYLAPORE
CHENNAI. RS NO:2430, BLOCK NO:50,
DIVISION NO:146 ZONE: X

SPECIFICATIONS

1. EXCAVATION FOR FOUNDATION 5'0"X5'0"X5'0"
2. SAND FOR FOUNDATION IN 6" TH.
3. P.C.C FOR FOUNDATION IN 1:4:8 6" TH.
4. BRICK WORK IN SUPER STRUCTURE 1:5:CM
5. R C C 1:2:4 FOR BEAM, LINTEL, STAIRCASE, LOFT, SUN SHADE AND ROOF SLAB MIX WITH SUITABLE REINFORCEMENT
6. JOINERY BEST INDIAN TEAK WOOD

AREA STATEMENT

| | SQ FT | SQ MT |
|---------------|---------|--------|
| PLOT AREA | 4128.2 | 383.52 |
| GROUND FLOOR | 2586.75 | 240.31 |
| FIRST FLOOR | 2670.00 | 248.14 |
| TOTAL AREA | 5256.75 | 488.54 |
| PLOT COVERAGE | 64.7% | |
| F.S.I. | 1.27 | |

SCHEDULE OF JOINERY

| NO. | FT | MT |
|-----|----------------------|-----------|
| MD | DOOR 3'3"x7'0" | 1.00x2.13 |
| D | DOOR 3'0"x7'0" | 0.91x2.13 |
| D1 | DOOR 2'6"x7'0" | 0.76x2.13 |
| W | WINDOW 6'0"x4'0" | 1.83x1.22 |
| W1 | WINDOW 3'0"x4'0" | 1.52x1.22 |
| W2 | WINDOW 4'0"x4'0" | 1.22x1.22 |
| V | VENTILATOR 2'0"x3'0" | 0.61x0.91 |

LEGEND

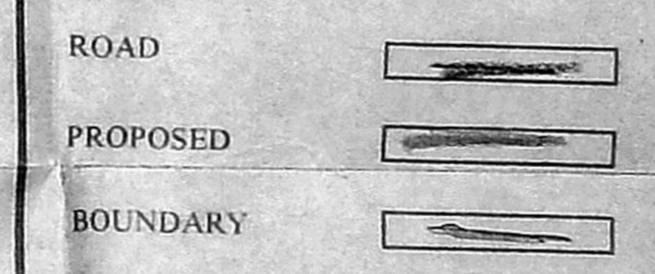

SCALE 1"=80" (1:100)

OWNER

V. S. Rathna
M. K. S. Shankar Nityanandan
V. S. Nataraj

LICENSED SURVEYOR

P. Narayanaswamy
P. S. NARAYANAN MOORTHY, B.E.,
Consulting Civil Engineer Class 2, L.S.
Reg. No. 44-20002-2001
Corporation of Chennai 615/2003-2004
Bharathi A. Ann. Kuttan,
CHENNAI-6000 035
Ph: 4451038